

Licensing Act 2003

# Premises Licence

**LEIPRM0652**



**Leicester**  
City Council

Licensing  
Leicester City Council  
City Hall  
115 Charles Street  
Leicester  
LE1 1FZ

(0116) 4543030  
[licensing@leicester.gov.uk](mailto:licensing@leicester.gov.uk)

## Part 1 - Premises Details

### POSTAL ADDRESS OF PREMISES, OR IF NONE, ORDNANCE SURVEY MAP REFERENCE OR DESCRIPTION

#### 3 Little Birds

40a-42 Hinckley Road, Leicester, LE3 ORB.

Telephone 0116 2255961

### WHERE THE LICENCE IS TIME LIMITED THE DATES

Not applicable

Expires **no expiry**

### LICENSABLE ACTIVITIES AUTHORISED BY THE LICENCE

- a performance of live music
- any playing of recorded music
- the supply of alcohol

### THE TIMES THE LICENCE AUTHORISES THE CARRYING OUT OF LICENSABLE ACTIVITIES

Activity (and Area if applicable)	Description	Time From	Time To
E. Performance of live music (Indoors)	Mon-Thur	11:00am	Midnight
	Fri-Sat	11:00am	2:00am
	Sunday	11:00am	11:00pm
F. Playing of recorded music (Indoors)	Mon-Thur	11:00am	Midnight
	Fri-Sat	11:00am	2:00am
	Sunday	11:00am	11:00pm
J. Supply of alcohol for consumption ON and OFF the premises	Mon-Thur	11:00am	Midnight
	Fri-Sat	11:00am	2:00am
	Sunday	11:00am	11:00pm

### THE OPENING HOURS OF THE PREMISES

Description	Time From	Time To
Mon-Thur	11:00am	Midnight
Fri-Sat	11:00am	2:00am
Sunday	11:00am	11:00pm

### WHERE THE LICENCE AUTHORISES SUPPLIES OF ALCOHOL WHETHER THESE ARE ON AND / OR OFF SUPPLIES

- J. Supply of alcohol for consumption ON and OFF the premises



Licensing Act 2003  
**Premises Licence**

**LEIPRM0652**

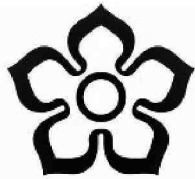

**Leicester**  
City Council

Licensing  
Leicester City Council  
City Hall  
115 Charles Street  
Leicester  
LE1 1FZ

(0116) 4543030  
[licensing@leicester.gov.uk](mailto:licensing@leicester.gov.uk)

Part 2

**NAME, (REGISTERED) ADDRESS, TELEPHONE NUMBER AND EMAIL (WHERE RELEVANT) OF HOLDER OF PREMISES LICENCE**

3 Little Birds Restaurant Ltd  
[info@3littlebirds.ltd](mailto:info@3littlebirds.ltd)

42 Hinckley Road, Leicester, LE3 0RB  
[REDACTED]

**REGISTERED NUMBER OF HOLDER, FOR EXAMPLE COMPANY NUMBER, CHARITY NUMBER (WHERE APPLICABLE)**

3 Little Birds Restaurant Ltd

14721158

**NAME, ADDRESS AND TELEPHONE NUMBER OF DESIGNATED PREMISES SUPERVISOR WHERE THE PREMISES LICENCE AUTHORISES THE SUPPLY OF ALCOHOL**

Vijay MISTRY



**PERSONAL LICENCE NUMBER AND ISSUING AUTHORITY OF PERSONAL LICENCE HELD BY DESIGNATED PREMISES SUPERVISOR WHERE THE PREMISES LICENCE AUTHORISES FOR THE SUPPLY OF ALCOHOL**

Licence No. LEIPRS3520

Issued by Leicester



# Licensing Act 2003

## Premises Licence

# LEIPRM0652



Licensing  
Leicester City Council  
City Hall  
115 Charles Street  
Leicester  
LE1 1FZ  
(0116) 4543030  
[licensing@leicester.gov.uk](mailto:licensing@leicester.gov.uk)

### ANNEXES

#### Annex 1 - Mandatory conditions

No supply of alcohol may be made under the premises licence -

- a) at a time when there is no designated premises supervisor in respect of the premises licence, or
- b) at a time when the designated premises supervisor does not hold a personal licence or his personal licence is suspended.

Every supply of alcohol under the premises licence must be made or authorised by a person who holds a personal licence.

The responsible person shall take all reasonable steps to ensure that staff on relevant premises do not carry out, arrange or participate in any irresponsible promotions in relation to the premises. In this paragraph, an irresponsible promotion means any one or more of the following activities, or substantially similar activities, carried on for the purpose of encouraging the sale or supply of alcohol for consumption on the premises in a manner which carries a significant risk of leading or contributing to crime and disorder, prejudice to public safety, public nuisance, or harm to children-

- a) games or other activities which require or encourage, or are designed to require or encourage, individuals to-
  - i) drink a quantity of alcohol within a time limit (other than to drink alcohol sold or supplied on the premises before the cessation of the period in which the responsible person is authorised to sell or supply alcohol), or
  - ii) drink as much alcohol as possible (whether within a time limit or otherwise);
- b) provision of unlimited or unspecified quantities of alcohol free or for a fixed or discounted fee to the public or to a group defined by a particular characteristic (other than any promotion or discount available to an individual in respect of alcohol for consumption at a table meal, as defined in section 159 of the Act);
- c) provision of free or discounted alcohol or any other thing as a prize to encourage or reward the purchase and consumption of alcohol over a period of 24 hours or less;
- d) provision of free or discounted alcohol in relation to the viewing on the premises of a sporting event, where that provision is dependent on-
  - i) the outcome of a race, competition or other event or process, or
  - ii) the likelihood of anything occurring or not occurring;
- e) selling or supplying alcohol in association with promotional posters or flyers on, or in the vicinity of, the premises which can reasonably be considered to condone, encourage or glamourise anti-social behaviour or to refer to the effects of drunkenness in any favourable manner.

The responsible person shall ensure that no alcohol is dispensed directly by one person into the mouth of another (other than where that other person is unable to drink without assistance by reason of a disability).

The responsible person shall ensure that free tap water is provided on request to customers where it is reasonably available.

The premises licence holder or club premises certificate holder shall ensure that an age verification policy applies to the premises in relation to the sale or supply of alcohol. The policy must require individuals who appear to the responsible person to be under 18 years of age (or such older age as may be specified in the policy) to produce on request, before being served alcohol, identification bearing their photograph, date of birth and a holographic mark.

The responsible person shall ensure that-

- a) where any of the following alcoholic drinks is sold or supplied for consumption on the premises (other than alcoholic drinks sold or supplied having been made up in advance ready for sale or supply in a securely closed container) it is available to customers in the following measures-
  - i) beer or cider: ½ pint;
  - ii) gin, rum, vodka or whisky: 25 ml or 35 ml; and
  - iii) still wine in a glass: 125 ml; and
- b) customers are made aware of the availability of these measures.

A relevant person shall ensure that no alcohol is sold or supplied for consumption on or off the premises for a price which is less than the permitted price.

No supply of alcohol may be made under the premises licence -

- a) at a time when there is no designated premises supervisor in respect of the premises licence, or
- b) at a time when the designated premises supervisor does not hold a personal licence or his personal licence is suspended.

Every supply of alcohol under the premises licence must be made or authorised by a person who holds a personal licence.

The premises licence holder or club premises certificate holder shall ensure that an age verification policy applies to the premises in relation to the sale or supply of alcohol. The policy must require individuals who appear to the responsible person to be under 18 years of age (or such older age as may be specified in the policy) to produce on request, before being served alcohol, identification bearing their photograph, date of birth and a holographic mark.





Licensing Act 2003  
**Premises Licence**

**LEIPRM0652**



Licensing  
Leicester City Council  
City Hall  
115 Charles Street  
Leicester  
LE1 1FZ

(0116) 4543030  
[licensing@leicester.gov.uk](mailto:licensing@leicester.gov.uk)

**ANNEXES continued ...**

A relevant person shall ensure that no alcohol is sold or supplied for consumption on or off the premises for a price which is less than the permitted price

**Annex 2 - Conditions consistent with the operating schedule**

The restrictions in this Annex do not prohibit any sale, supply or consumption of alcohol previously permitted by the Licensing Act 1964.

Alcohol shall not be sold or supplied unless it is paid for before or at the time when it is sold or supplied, except alcohol sold or supplied with and for consumption at a meal supplied at the same time, consumed with the meal and paid for together with the meal.

Licensable activities may continue between the end of the hours permitted by the licence on New Years Eve and the start of the hours permitted by the licence on New Years Day.

No person under fourteen shall be in the bar of the licensed premises during the hours that the premises is licensed for the sale of alcohol, except as previously permitted by the Licensing Act 1964.

CCTV to be installed, operated and maintained at all times both internally and externally under the direction of the Crime Prevention Officer.

The licence holder will ensure that a CCTV system is installed and maintained on the premises.

The licence holder will ensure that there are no irresponsible drinks promotions.

**Annex 3 - Conditions attached after a hearing by the Licensing Authority**

All external doors and windows must be kept closed, other than for access and egress, in all rooms when events involving amplified music or speech are taking place after 11.00pm.

Prominent, clear notices shall be displayed at all exits and open areas requesting customers and staff respect the needs of local residents by keeping noise to a minimum when using the outside area and when leaving the premises.

The Licensee will employ sufficient registered door staff to deal with any likely contingency on Friday and Saturday evenings from 11.00pm.

A Challenge 25 policy will be adopted and there will be adequate, documented training for staff (paid or unpaid) before they are allowed to serve alcohol. Detailed records will be kept and regular training will take place thereafter.





Leicester  
City Council

Licensing  
Leicester City Council  
City Hall  
115 Charles Street  
Leicester  
LE1 1FZ

(0116) 4543030  
[licensing@leicester.gov.uk](mailto:licensing@leicester.gov.uk)

## Premises Details

## POSTAL ADDRESS OF PREMISES, OR IF NONE, ORDNANCE SURVEY MAP REFERENCE OR DESCRIPTION

**3 Little Birds**

40a-42 Hinckley Road, Leicester, LE3 ORB.

Telephone 0116 2255961

## WHERE THE LICENCE IS TIME LIMITED THE DATES

Not applicable

## LICENSABLE ACTIVITIES AUTHORISED BY THE LICENCE

- a performance of live music
- any playing of recorded music
- the supply of alcohol

## THE TIMES THE LICENCE AUTHORISES THE CARRYING OUT OF LICENSABLE ACTIVITIES

Activity (and Area if applicable)	Description	Time From	Time To
E. Performance of live music (Indoors)	Mon-Thur	11:00am	Midnight
	Fri-Sat	11:00am	2:00am
	Sunday	11:00am	11:00pm
F. Playing of recorded music (Indoors)	Mon-Thur	11:00am	Midnight
	Fri-Sat	11:00am	2:00am
	Sunday	11:00am	11:00pm
J. Supply of alcohol for consumption ON and OFF the premises	Mon-Thur	11:00am	Midnight
	Fri-Sat	11:00am	2:00am
	Sunday	11:00am	11:00pm

## THE OPENING HOURS OF THE PREMISES

Description	Time From	Time To
Mon-Thur	11:00am	Midnight
Fri-Sat	11:00am	2:00am
Sunday	11:00am	11:00pm

## WHERE THE LICENCE AUTHORISES SUPPLIES OF ALCOHOL WHETHER THESE ARE ON AND / OR OFF SUPPLIES

- J. Supply of alcohol for consumption ON and OFF the premises



Licensing Act 2003

# Premises Licence Summary

# LEIPRM0652

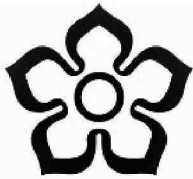

**Leicester**  
City Council

Licensing  
Leicester City Council  
City Hall  
115 Charles Street  
Leicester  
LE1 1FZ

(0116) 4543030  
[licensing@leicester.gov.uk](mailto:licensing@leicester.gov.uk)

## NAME, (REGISTERED) ADDRESS OF HOLDER OF PREMISES LICENCE

3 Little Birds Restaurant Ltd

42 Hinckley Road, Leicester, LE3 0RB.

## REGISTERED NUMBER OF HOLDER, FOR EXAMPLE COMPANY NUMBER, CHARITY NUMBER (WHERE APPLICABLE)

3 Little Birds Restaurant Ltd

14721158

## NAME OF DESIGNATED PREMISES SUPERVISOR WHERE THE PREMISES LICENCE AUTHORISES THE SUPPLY OF ALCOHOL

Vijay MISTRY

## STATE WHETHER ACCESS TO THE PREMISES BY CHILDREN IS RESTRICTED OR PROHIBITED

Restricted in accordance with the Licensing Act 2003



EXISTING PLANS 40A + 42 HINCKLEY ROAD LEICESTER

GROUND FLOOR PLAN

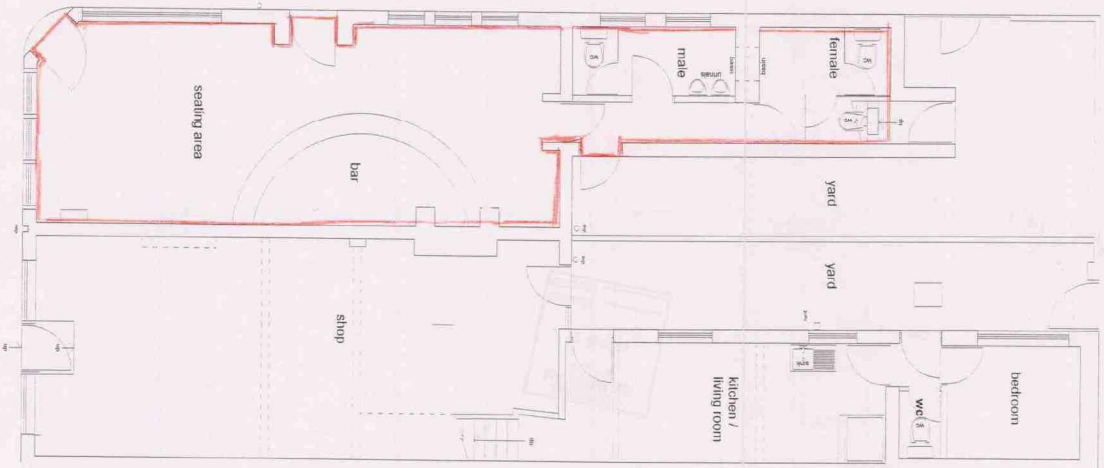

PROPOSED EXTENSION AND ALTERATIONS 40A + 42 HINCKLEY ROAD

GROUND FLOOR PLAN

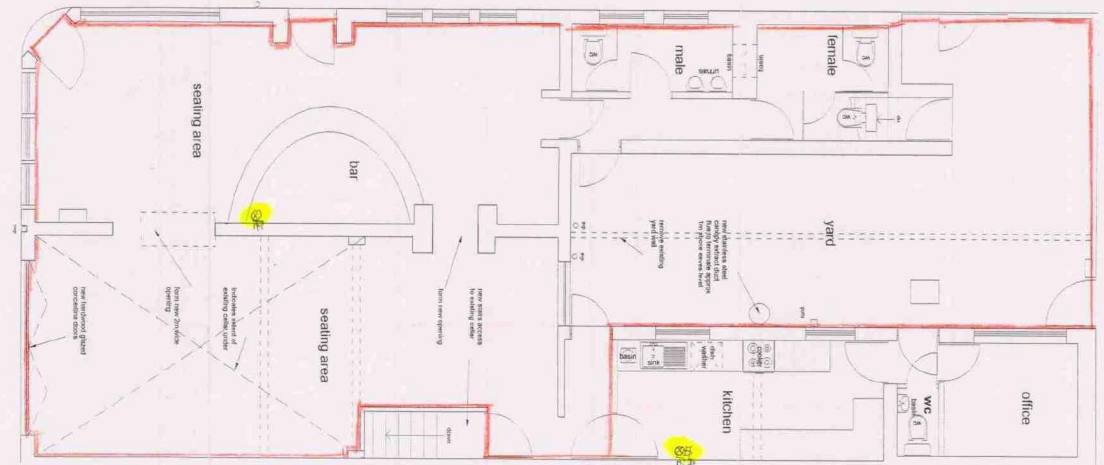

LEICESTER, MARKET HARBOROUGH AND  
LUTHERHAM INVESTMENTS LIMITED  
SHEPHERD & ASSOCIATES  
ARCHITECTS  
100, THE LANE, LUTHERHAM, LEICESTER, LE15 1AA  
01530 810000  
www.shepherd-architects.co.uk

NOTES:  
1. ALL WORK TO BE COMPLETED BY 15/03/2020  
2. ALL WORK TO BE COMPLETED BY 15/03/2020